

# **INITIAL RECEIPT**

**United States Department of the Interior**  
**Bureau of Land Management**  
 DIV OF LANDS, MINRLS & ENERGY  
 ONE N CENTRAL AVE  
 PHOENIX, AZ 85004 -4427  
 Phone: 602-417-9200

|         |         |
|---------|---------|
| Receipt |         |
| No:     | 4826303 |

|  |  |
|--|--|
| <b>Transaction #:</b> 4954027                                  |  |
| <b>Date of Transaction:</b> 10/21/2020                         |  |
| <b>CUSTOMER:</b>   |  |
| B AND N MINING LLC<br>620 BALDWIN ST<br>GALVA,KS 67443-8714 US |  |

| LINE #        | QTY  | DESCRIPTION   | REMARKS | UNIT PRICE | TOTAL             |
|---------------|------|---|---------|------------|-------------------|
| 1             | 5.00 | LOCATABLE MINERALS / MINING CLAIMS-NEW,UNADJUD, ONE OR MORE AUTH NOS / NEW MINING CLAIM PROCESSING FEE<br>CASES: AMC461469/\$20.00, AMC461470/\$20.00, AMC461471/\$20.00, AMC461472/\$20.00, AMC461473/\$20.00        |         | - n/a -    | 100.00            |
| 2             | 5.00 | LOCATABLE MINERALS / MINING CLAIMS-NEW,UNADJUD, ONE OR MORE AUTH NOS / NEW MINING CLAIMS LOCATION FEE<br>CASES: AMC461469/\$40.00, AMC461470/\$40.00, AMC461471/\$40.00, AMC461472/\$40.00, AMC461473/\$40.00         |         | - n/a -    | 200.00            |
| 3             | 5.00 | LOCATABLE MINERALS / MINING CLAIMS-NEW,UNADJUD, ONE OR MORE AUTH NOS / NEW MINING CLAIMS MAINTENANCE FEE<br>CASES: AMC461469/\$165.00, AMC461470/\$165.00, AMC461471/\$165.00, AMC461472/\$165.00, AMC461473/\$165.00 |         | - n/a -    | 825.00            |
| <b>TOTAL:</b> |      |   |         |            | <b>\$1,125.00</b> |

| PAYMENT INFORMATION |                  |  |                             |
|---------------------|------------------|--|-----------------------------|
| 1                   | <b>AMOUNT:</b>   | 1125.00  | <b>POSTMARKED:</b> N/A      |
|                     | <b>TYPE:</b>     | CHECK  | <b>RECEIVED:</b> 10/20/2020 |
|                     | <b>CHECK NO:</b> | 5689   |                             |
|                     | <b>NAME:</b>     | JULSEN, DOUGLAS<br>1881 CLAUDINE DR<br>LAS VEGAS NV 89156 US |                             |

**ENTERED**  
 OCT 28 2020  
 BY: *TW*

| REMARKS |
|---------|
|         |

This receipt was generated by the automated BLM Collections and Billing System and is a paper representation of a portion of the official electronic record contained therein.

10/21/2020 10:50 AM

# **CORRESPONDENCE**

# **TRANSFERS**

**MAINTENANCE FEES**  
**WAIVERS**  
**POL/NOI**

# **MISCELLANEOUS**

**LOCATION NOTICES  
AMENDMENTS  
STATUS SHEET  
GEO REPORT/MTP**



# MINING CLAIM STATUS REPORT - Assessment Year 2020

Data Entered: 10/26/2020 MW

MTP Checked By: MW  
 GEO Checked By: MW

LEAD SERIAL NUMBER: AMC 461469 thru AMC 461473

**NUMBER OF CLAIMS & TYPE:**

LODE \_\_\_\_\_  
5 PLACER \_\_\_\_\_  
 ASSOCIATION PLACER \_\_\_\_\_  
 MILL SITE \_\_\_\_\_  
 TUNNEL SITE \_\_\_\_\_

**CHARGES:**

Processing Fee @ \$20 = \$ 100  
 Location Fee @ \$40 = \$ 200  
 Maintenance Fee @ \$165 = \$ 825  
 Add'l Maint Fee for Assoc Placer = \$ \_\_\_\_\_  
**SUBTOTAL** \$ \_\_\_\_\_  
 Other Fees \$ \_\_\_\_\_  
 Other Fees \$ \_\_\_\_\_  
**TOTAL** \$ 1125

**TOTAL ACREAGE:** \_\_\_\_\_ Per Claim  
 (Placer Only)

**NUMBER OF LOCATORS:** \_\_\_\_\_

DOCUMENTS RECEIVED VIA: Over-the-Counter [ ] Mail [ X ] **TIMELY FILED:** Yes [ X ] No [ ]

LEGAL DESCRIPTION: T 29N R 17W SEC 22  
 T \_\_\_\_\_ R \_\_\_\_\_ SEC \_\_\_\_\_  
 T \_\_\_\_\_ R \_\_\_\_\_ SEC \_\_\_\_\_  
 T \_\_\_\_\_ R \_\_\_\_\_ SEC \_\_\_\_\_  
 T \_\_\_\_\_ R \_\_\_\_\_ SEC \_\_\_\_\_

BLM [ ] FOREST SERVICE [ ] \_\_\_\_\_ SUBJ TO PL 359: Yes [ ] No [ ]  
 WILDERNESS AREA [ ] \_\_\_\_\_

SPLIT ESTATE: N/A [ ] SX [ ] PX [ ] OTHER [ ] \_\_\_\_\_  
 SRHA [ ] Was proper Notice filed if located on SHRA Land? Yes [ ] No [ ]

RECONVEYED MINERALS ON BLM LAND REQUIRE OPENING ORDER FROM 1944 TO 1993:  
 Open to Entry On \_\_\_\_\_ N/A [ ]

COMMENTS/STATUS: VOID [ ] PARTIALLY VOID [ ] PVT MINERALS [ ] WITHDRAWN LANDS [ ]  
 OTHER [ ] \_\_\_\_\_

legals are not complete on front page - JMC

[ ] Claimant acknowledges that portions of the following claim(s) site(s) may be void or voidable.

Printed Name of Claimant \_\_\_\_\_ Signature of Claimant \_\_\_\_\_

\*\*\*\*\*FINAL ADJUDICATION\*\*\*\*\*

DATE \_\_\_\_\_ INITIALS \_\_\_\_\_

AMC461469

LOCATION NOTICE FOR PLACER MINING CLAIM

Amendment BLM Serial # \_\_\_\_\_

NOTICE IS HEREBY GIVEN that the AU DIGGER 1

\_\_\_\_\_ placer mining claim has been located by

B+N MINING, LLC whose current mailing address is 620 BALDWIN ST. GALVA, KS 67443

PHOENIX, ARIZONA  
2020 OCT 20 A.S. 37  
RECEIVED  
BLM AZ STATE SERVICE  
BLM  
Date  
Stamp

The general course of this claim is EAST-WEST and it is situated in MOHAVE County, Arizona. This claim is 1320 feet in length and 660 feet in width.

20 Total Claim Acreage. This claim runs from the location monument on which this location notice is posted at the NW corner of the claim approximately 1320 feet in a EAST direction to the EAST end line and 0 feet in a WEST direction to the WEST end line. This claim is marked by four monuments, one at each corner of the claim.

The location monument on which this notice is posted is situated within Section 22, Township \_\_\_\_\_, Range \_\_\_\_\_, Gila Salt River Base and Meridian, Arizona. This claim encompasses portions of the following legal subdivision(s) if located by legal subdivision or the following quarter section(s), section(s), Township(s) and Range(s) S 1/2 SE 1/4 SW 1/4 SEC 22, T 17 N R 29 N, Gila Salt River Base and Meridian, Arizona.

The locality of this claim with reference to some natural object or permanent monument and additional information (if any) concerning its locality are as follows: LOCATION MONUMENT IS 2500' AT 265° FROM BM 3959

\_\_\_\_\_ The above information is shown on the attached map.

DATED AND POSTED on the ground this 11<sup>TH</sup> day of OCTOBER, 2020.

LOCATOR(s)  AGENT

Print Name(s) DOUGLAS JULSEN

Signature(s) Douglas Jansen

Form MCF102  
Revised Oct 2018

AMC461469



**MINING CLAIM MAP**

Lode ( ) Placer   
 Millsite ( )

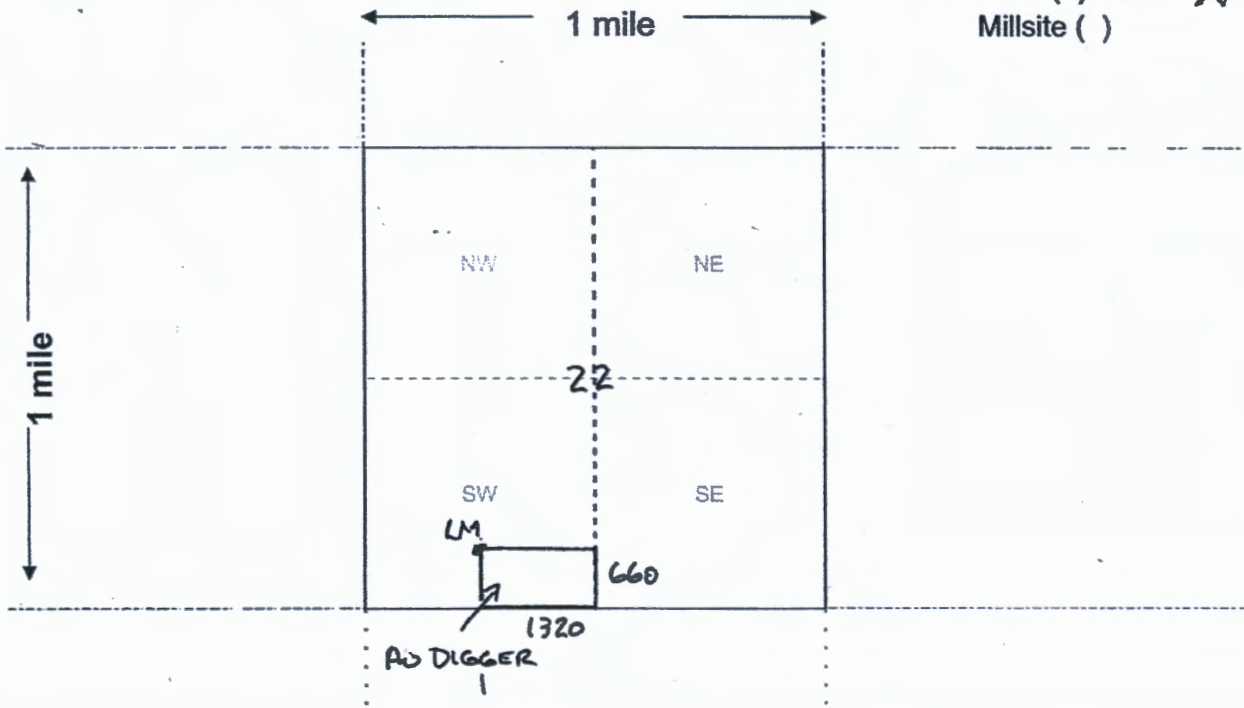

Scale: 1" = 2000 feet



- The above map depicts the AD DIGGER 1 mining claim, which is located in Section (s) 22, Township 17 W, Range 29 N, Gila and Salt River Base and Meridian, MOHAVE County, Arizona. Total claim acreage is 30
- The type of corner and location monuments used are as follows: 2x2 WOODEN POST  
4' HIGH WHITE PAINT ON TOP
- The bearings and distances in degrees and feet between claim corners and to a public land survey monument are as depicted on the map.
- If the claim is a placer or millsite claim with exterior limits conforming to legal subdivisions of the public survey, provide a legal description of the claim 5 1/2 SE 1/4 SW 1/4 SEC 22, T17W R29N G1SR

Form MCF199a  
 Revised Oct 2018

This form is available from the Arizona Geology Survey and may be reproduced.

RECEIVED  
 DEPT 20. A 8:37  
 ARIZONA  
 STATE OFFICE

ANCH461469

LOCATION NOTICE FOR PLACER MINING CLAIM

Amendment BLM Serial # \_\_\_\_\_

NOTICE IS HEREBY GIVEN that the AU DIGGERZ  
\_\_\_\_\_ placer mining claim has been located by

B<sup>2</sup>N MINING, LLC whose current mailing  
address is 620 BALDWIN ST  
GALVA, KS 67443

2020 OCT 20 A 8:37  
PHOENIX, ARIZONA  
BLM  
Date  
Stamp

RECEIVED  
BLM AZ STATE OFFICE

The general course of this claim is EAST-WEST and it is situated in MOHAVE  
County, Arizona. This claim is 1320 feet in length and 660 feet in width.

20 Total Claim Acreage. This claim runs from the location monument on which this location notice is  
posted at the NW corner of the claim approximately 1320 feet in a EAST direction to the  
EAST end line and 0 feet in a WEST direction to the WEST end line. This claim is  
marked by four monuments, one at each corner of the claim.

The location monument on which this notice is posted is situated within Section 22, Township  
\_\_\_\_\_, Range \_\_\_\_\_, Gila Salt River Base and Meridian, Arizona. This claim encompasses  
portions of the following legal subdivision(s) if located by legal subdivision or the following quarter section(s),  
section(s), Township(s) and Range(s) N<sup>1</sup>/<sub>2</sub> SE<sup>1</sup>/<sub>4</sub> SW<sup>1</sup>/<sub>4</sub>, SEC 22, T17N R29N  
\_\_\_\_\_, Gila Salt River Base and Meridian, Arizona.

The locality of this claim with reference to some natural object or permanent monument and additional information  
(if any) concerning its locality are as follows: LOCATION MONUMENT IS 2550' AT  
273° FROM BM 3959

The above information is shown on the attached map.

DATED AND POSTED on the ground this 11<sup>TH</sup> day of OCTOBER, 20 20.

LOCATOR(s)  AGENT

Print Name(s) DOUGLAS JULSEN  
Signature(s) Douglas Julsen

Form MCF102  
Revised Oct 2018

This form is available from the Arizona Geological Survey and may be reproduced.

AMC 461470

**MINING CLAIM MAP**

Lode ( ) Placer ( )  
Millsite ( )

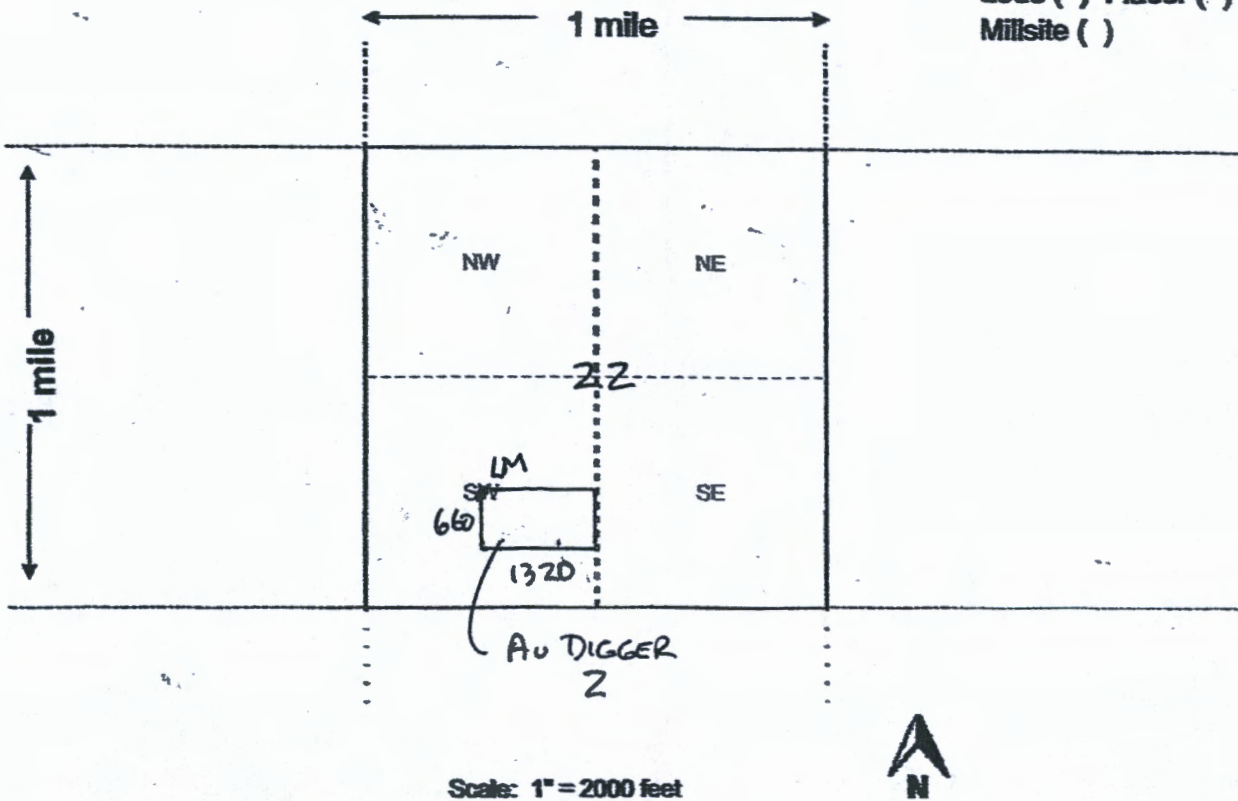

Scale: 1" = 2000 feet



1. The above map depicts the Au DIGGER 2 mining claim, which is located in Section (s) 22, Township 17 W, Range 29 N, G15R MOHAVE County, AZ. Total claim acreage is 20
2. The type of corner and location monuments used are as follows: XYZ WOODEN POST  
4' HIGH WHITE PAINT ON TOP
3. The bearings and distances in degrees and feet between claim corners and to a public land survey monument are as depicted on the map.
4. If the claim is a placer or millsite claim with exterior limits conforming to legal subdivisions of the public survey, provide a legal description of the claim N 1/2 SE 1/4 SW 1/4 SEC 22, T17W, R29N G15R

AMC461470

Form MCF100a  
Revised Oct 2018

PHOENIX, ARIZONA

OCT 20 A 8:37

RECEIVED  
BIRMINGHAM STATE OFFICE



**MINING CLAIM MAP**

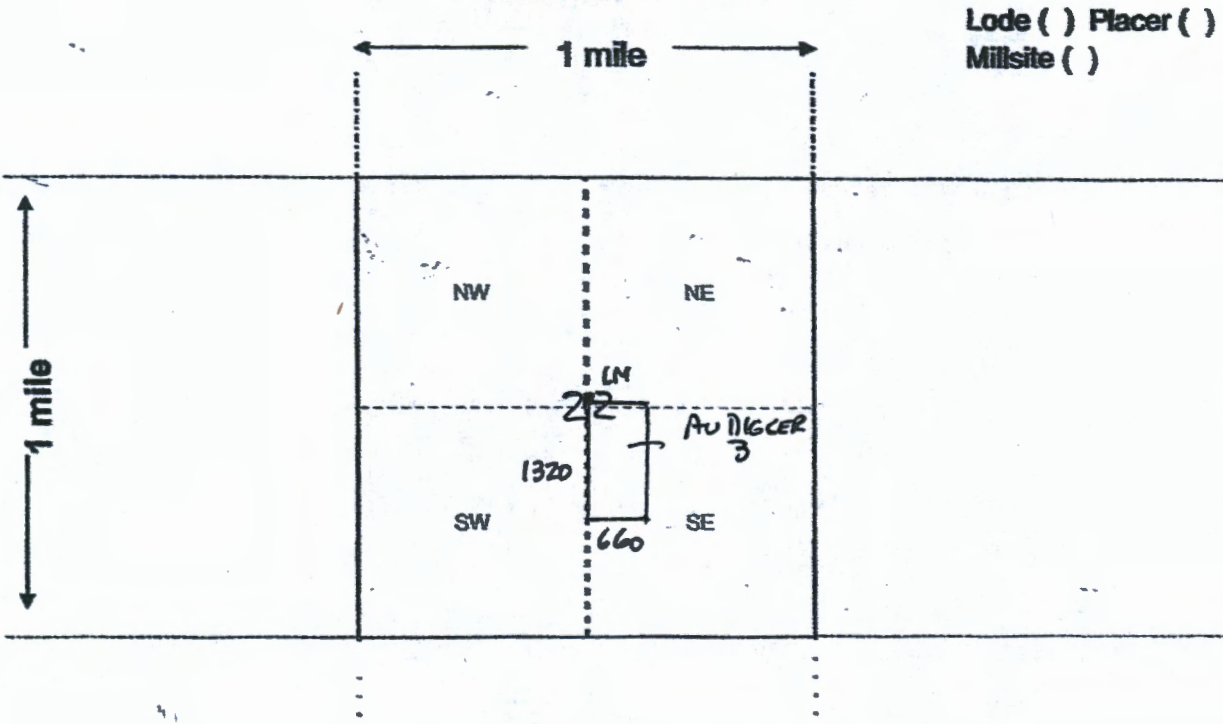

Lode ( ) Placer ( )  
Millsite ( )

Scale: 1" = 2000 feet



- The above map depicts the Au DIGGER 3 mining claim, which is located in Section (s) 22, Township 17 W, Range 29 N, G:SR MOHAVE County, AZ. Total claim acreage is 20
- The type of corner and location monuments used are as follows: 2x7 WOODEN POST  
4' HIGH WHITE PAINT ON TOP
- The bearings and distances in degrees and feet between claim corners and to a public land survey monument are as depicted on the map.
- If the claim is a placer or millsite claim with exterior limits conforming to legal subdivisions of the public survey, provide a legal description of the claim W 1/2 NW 1/4 SE 1/4 SEC 22 T17W R29N G:SR

AMC461471

Form MCF100a  
Revised Oct 2018

RECEIVED  
PHOENIX, ARIZONA  
OCT 20 9:37  
DEPT. OF STATE OFFICE

LOCATION NOTICE FOR PLACER MINING CLAIM

Amendment BLM Serial # \_\_\_\_\_

NOTICE IS HEREBY GIVEN that the AU DIGGER 3

\_\_\_\_\_ placer mining claim has been located by

B+N MINING, LLC whose current mailing

address is 620 BALDWIN ST.

GALVA, KS 67443

BLM  
Date  
Stamp  
2020 OCT 20 A 8:37  
PHOENIX, ARIZONA

RECEIVED  
BLM AZ STATE OFFICE

The general course of this claim is NORTH-SOUTH and it is situated in MOHAVE

County, Arizona. This claim is 1320 feet in length and 660 feet in width.

20 Total Claim Acreage. This claim runs from the location monument on which this location notice is

posted at the NW corner of the claim approximately 1320 feet in a SOUTH direction to the

SOUTH end line and 0 feet in a NORTH direction to the NORTH end line. This claim is

marked by four monuments, one at each corner of the claim.

The location monument on which this notice is posted is situated within Section 22, Township

\_\_\_\_\_, Range \_\_\_\_\_, Gila Salt River Base and Meridian, Arizona. This claim encompasses

portions of the following legal subdivision(s) if located by legal subdivision or the following quarter section(s),

section(s), Township(s) and Range(s) W 1/2 NW 1/4 SE 1/4 SEC 22, T17N R29N

\_\_\_\_\_, Gila Salt River Base and Meridian, Arizona.

The locality of this claim with reference to some natural object or permanent monument and additional information

(if any) concerning its locality are as follows: LOCATION MONUMENT IS 2100' AT

315° FROM BM 3959

The above information is shown on the attached map.

DATED AND POSTED on the ground this 11<sup>TH</sup> day of OCTOBER, 20 20.

LOCATOR(s)  AGENT

Print Name(s) DOUGLAS JULSEN

Signature(s) Douglas J Jensen

Form MCF102  
Revised Oct 2018

This form is available from the Arizona Geological Survey and may be reproduced.

AMC461471



LOCATION NOTICE FOR PLACER MINING CLAIM

Amendment BLM Serial # \_\_\_\_\_

NOTICE IS HEREBY GIVEN that the AU DIGGER 4  
\_\_\_\_\_ placer mining claim has been located by

B+N MINING, LLC whose current mailing  
address is 620 BALDWIN ST  
GALVA, KS 67443

BLM  
Date  
Stamp  
2020 OCT 20 A 8:37  
PHOENIX, ARIZONA  
RECEIVED

The general course of this claim is NORTH-SOUTH and it is situated in MOHAVE  
County, Arizona. This claim is 1320 feet in length and 660 feet in width.

20 Total Claim Acreage. This claim runs from the location monument on which this location notice is  
posted at the NW corner of the claim approximately 1320 feet in a SOUTH direction to the  
SOUTH end line and 0 feet in a NORTH direction to the NORTH end line. This claim is  
marked by four monuments, one at each corner of the claim.

The location monument on which this notice is posted is situated within Section 22, Township  
\_\_\_\_\_, Range \_\_\_\_\_, Gila Salt River Base and Meridian, Arizona. This claim encompasses  
portions of the following legal subdivision(s) if located by legal subdivision or the following quarter section(s),  
section(s), Township(s) and Range(s) W 1/2 SW 1/4 SE 1/4 Sec 22 T17N R29N  
\_\_\_\_\_, Gila Salt River Base and Meridian, Arizona.

The locality of this claim with reference to some natural object or permanent monument and additional information  
(if any) concerning its locality are as follows: LOCATION MONUMENT IS 1300' AT  
295° FROM BSM 3959

The above information is shown on the attached map.

DATED AND POSTED on the ground this 11<sup>TH</sup> day of OCTOBER, 2020.

LOCATOR(s)  AGENT

Print Name(s) DOUGLAS JULSEN

Signature(s) Douglas Julsen

Form MCF102  
Revised Oct 2018

AN461472



**MINING CLAIM MAP**

Lode ( ) Placer ( )  
Millsite ( )

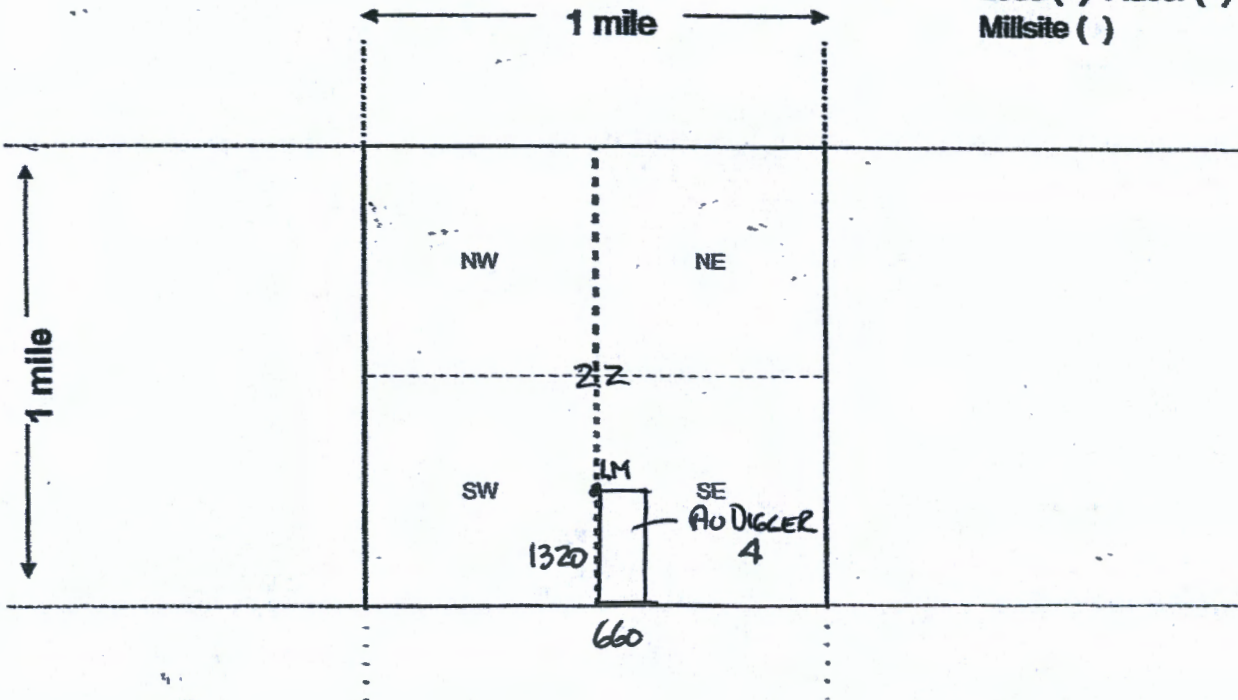

Scale: 1" = 2000 feet



- The above map depicts the AV DIGGER 4 mining claim, which is located in Section (s) 22, Township 17 W, Range 29 N, G4SR MOHAVE County, AZ. Total claim acreage is 20
- The type of corner and location monuments used are as follows: 2x2 WOODEN POST  
4' HIGH WITH WHITE PAINT ON TOP
- The bearings and distances in degrees and feet between claim corners and to a public land survey monument are as depicted on the map.
- If the claim is a placer or millsite claim with exterior limits conforming to legal subdivisions of the public survey, provide a legal description of the claim W 1/2 SW 1/4 SE 1/4 SEC 22 T17W R29N G4SR

AHC461472

Form MCF100a  
Revised Oct 2018

PHOENIX, ARIZONA

OCT 20 A 8:31

RECEIVED  
BLM AZ STATE OFFICE

**LOCATION NOTICE FOR PLACER MINING CLAIM**

Amendment BLM Serial # \_\_\_\_\_

NOTICE IS HEREBY GIVEN that the AV DIGGER 5  
\_\_\_\_\_ placer mining claim has been located by

B4N MINING, LLC whose current mailing  
address is 620 BALDWIN ST  
GALVA, KS 67443

BLM  
Date  
Stamp  
PHOENIX, ARIZONA  
2020 OCT 20 A 8:37

RECEIVED  
BLM # 2 STATE OFFICE

The general course of this claim is EAST-WEST and it is situated in MOHAVE  
County, Arizona. This claim is 1320 feet in length and 660 feet in width.

20 Total Claim Acreage. This claim runs from the location monument on which this location notice is  
posted at the NW corner of the claim approximately 1320 feet in a EAST direction to the  
EAST end line and 0 feet in a WEST direction to the WEST end line. This claim is  
marked by four monuments, one at each corner of the claim.

The location monument on which this notice is posted is situated within Section 22, Township  
\_\_\_\_\_, Range \_\_\_\_\_, Gila Salt River Base and Meridian, Arizona. This claim encompasses  
portions of the following legal subdivision(s) if located by legal subdivision or the following quarter section(s),  
section(s), Township(s) and Range(s) SE 1/4 SW 1/4 SE 1/4 AND SW 1/4 SE 1/4 SE 1/4  
Sec 22, T17W, R29N, Gila Salt River Base and Meridian, Arizona.

The locality of this claim with reference to some natural object or permanent monument and additional information  
(if any) concerning its locality are as follows: LOCATION MONUMENT IS 650' AT 240°  
FROM BM 3959

The above information is shown on the attached map.

DATED AND POSTED on the ground this 11<sup>th</sup> day of OCTOBER, 2020.

LOCATOR(S)  AGENT

Print Name(s) DOUGLAS JULSEN

Signature(s) Douglas Jansen

Form MCF102  
Revised Oct 2018

AMC461473



**MINING CLAIM MAP**

Lode ( ) Placer ( )  
Millsite ( )

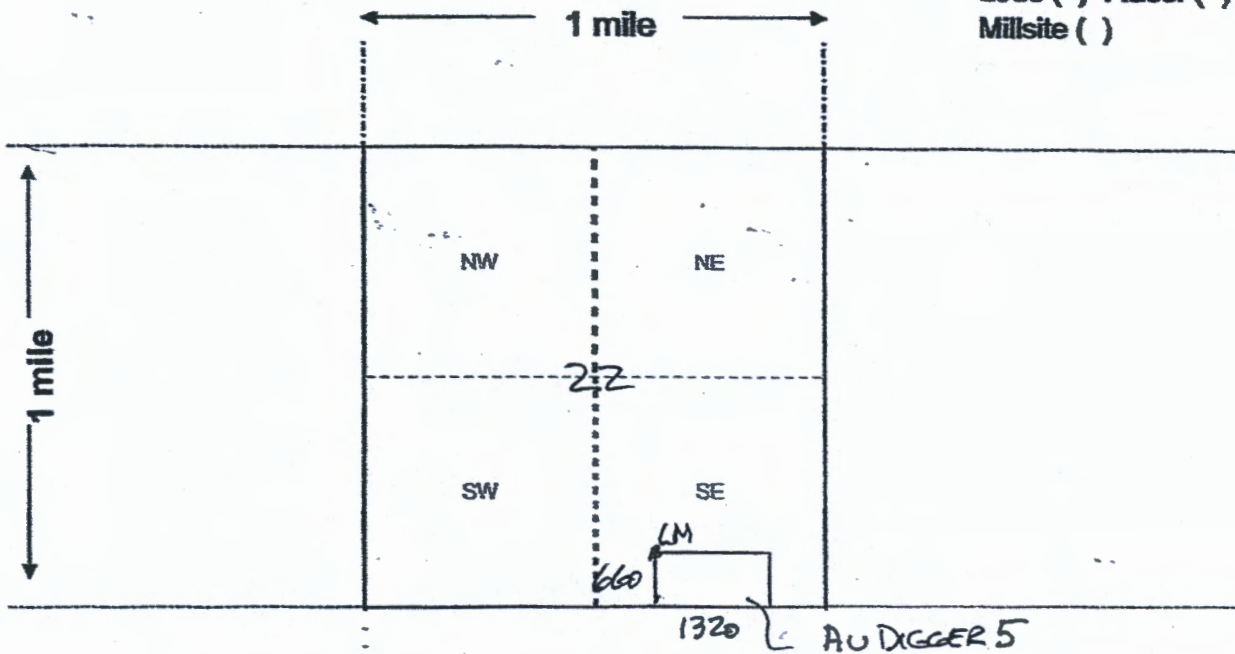

Scale: 1" = 2000 feet



- The above map depicts the AUDIGGER 5 mining claim, which is located in Section (s) 22, Township 17 W, Range 29 N, G+SR MOHAVE County, AZ. Total claim acreage is 20
- The type of corner and location monuments used are as follows: 2x2 WOODEN POST  
4' HIGH, WHITE PAINT ON TOP
- The bearings and distances in degrees and feet between claim corners and to a public land survey monument are as depicted on the map.
- If the claim is a placer or millsite claim with exterior limits conforming to legal subdivisions of the public survey, provide a legal description of the claim SE<sup>1</sup>/<sub>4</sub> SW<sup>1</sup>/<sub>4</sub> SE<sup>1</sup>/<sub>4</sub> AND SW<sup>1</sup>/<sub>4</sub> SE<sup>1</sup>/<sub>4</sub> SE<sup>1</sup>/<sub>4</sub>, SEC 22 T17W R29N G+SR

AMC461473

Form MCF100a  
Revised Oct 2018

PHOENIX, ARIZONA

20 OCT 20 A 8:37

RECEIVED  
PLM AZ STATE OFFICE

DEPARTMENT OF THE INTERIOR  
BUREAU OF LAND MANAGEMENT  
Case Recordation

**Geographic Report with Land**

Disposition is equal to **AUTHORIZED , CANCELLED , EXPIRED , PENDING , REJECTED , RELINQUISHED ,  
WITHDRAWN**

**and Meridian Township Range Section is equal to 14 0290N 0170W 022**

**and Admin State is equal to AZ**

DEPARTMENT OF THE INTERIOR  
BUREAU OF LAND MANAGEMENT  
Case Recordation  
Geographic Report with Land

Admin State: AZ  
Geo State: AZ  
Serial Number: AZA 017637

Total Case Acres: 48.790

| Casetype | Case Disp  | Mer | Twp   | Rng   | Sec | Sur Type | Sur Nr | Suf | Subdivision | Pending Action |
|----------|------------|-----|-------|-------|-----|----------|--------|-----|-------------|----------------|
| 281001   | AUTHORIZED | 14  | 0290N | 0170W | 022 | MNR      |        | 1   | E2E2E2;     |                |

Admin State: AZ  
Geo State: AZ  
Serial Number: AZA 017637B

Total Case Acres: 48.790

| Casetype | Case Disp  | Mer | Twp   | Rng   | Sec | Sur Type | Sur Nr | Suf | Subdivision | Pending Action |
|----------|------------|-----|-------|-------|-----|----------|--------|-----|-------------|----------------|
| 282201   | AUTHORIZED | 14  | 0290N | 0170W | 022 | MNR      |        | 1   | E2E2E2;     |                |

Admin State: AZ  
Geo State: AZ  
Serial Number: AZA 022299

Total Case Acres: 0.035

| Casetype | Case Disp  | Mer | Twp   | Rng   | Sec | Sur Type | Sur Nr | Suf | Subdivision | Pending Action |
|----------|------------|-----|-------|-------|-----|----------|--------|-----|-------------|----------------|
| 285003   | AUTHORIZED | 14  | 0290N | 0170W | 022 | MNR      |        | 1   | SESESE;     |                |

Admin State: AZ  
Geo State: AZ  
Serial Number: AZA 033055

Total Case Acres: 5.091

| Casetype | Case Disp  | Mer | Twp   | Rng   | Sec | Sur Type | Sur Nr | Suf | Subdivision | Pending Action |
|----------|------------|-----|-------|-------|-----|----------|--------|-----|-------------|----------------|
| 281001   | AUTHORIZED | 14  | 0290N | 0170W | 022 | MNR      |        |     | N2N2N2;     |                |

Admin State: AZ  
Geo State: AZ  
Serial Number: AZA 035834

Total Case Acres: 1.000

| Casetype | Case Disp  | Mer | Twp   | Rng   | Sec | Sur Type | Sur Nr | Suf | Subdivision | Pending Action |
|----------|------------|-----|-------|-------|-----|----------|--------|-----|-------------|----------------|
| 380910   | AUTHORIZED | 14  | 0290N | 0170W | 022 | ALIQ     |        |     | NE;         |                |

Admin State: AZ  
Geo State: AZ  
Serial Number: AZA 036597

Total Case Acres: 0.400

| Casetype | Case Disp  | Mer | Twp   | Rng   | Sec | Sur Type | Sur Nr | Suf | Subdivision | Pending Action |
|----------|------------|-----|-------|-------|-----|----------|--------|-----|-------------|----------------|
| 380910   | AUTHORIZED | 14  | 0290N | 0170W | 022 | ALIQ     |        |     | SW;         |                |





JULSEN  
1 CLAUDINE DR  
S VEGAS, NV 89156

CPU



U.S. POSTAGE  
\$3.85  
R2305P151003 FCMP 0024  
Orig: 89156  
10/16/20  
2000051598 02 6W

ARIZONA STATE BLM OFFICE  
ONE N. CENTRAL AVE.  
PHOENIX, AZ 85004-4427

PHOENIX, ARIZONA

2020 OCT 20 A 8:31

RECEIVED  
BLM STATE OFFICE

USPS TRACKING® NUMBER



9500 1265 0611 0290 5161 20